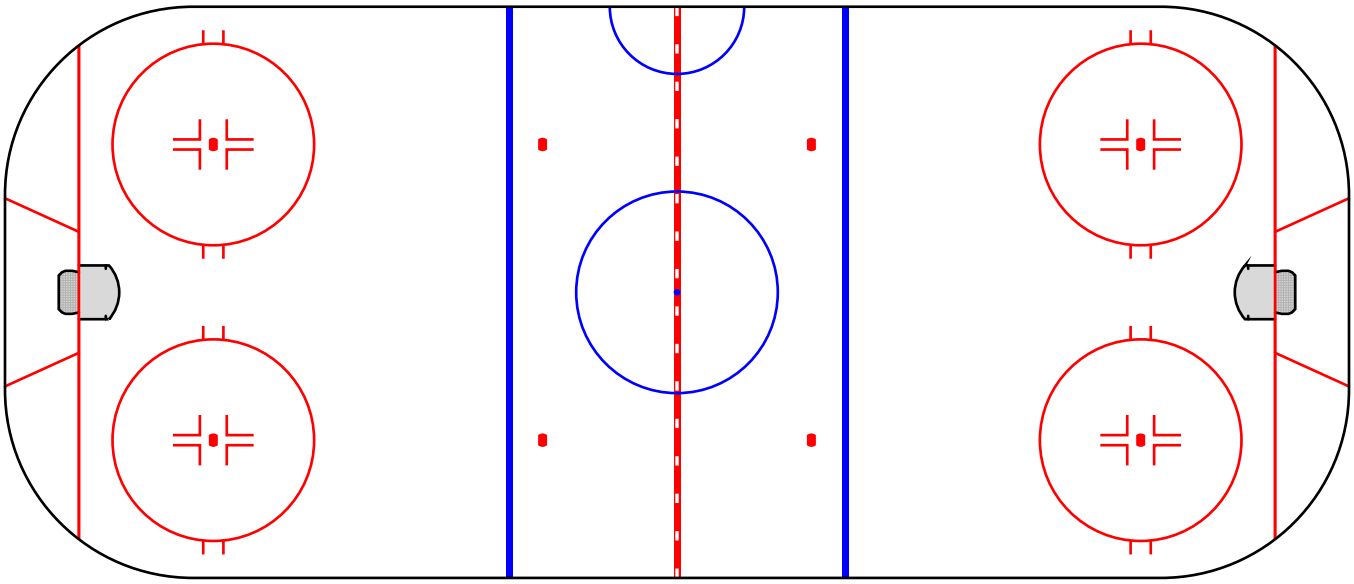

"Advertising is totally unnecessary. Unless you hope to make money." − Jef I. Richards

Ask about putting your message on our diagrams. SportsDiagrams.com

©2011 SportsDiagrams.com